

M60/M62/M66 Simister Island Interchange

TR010064

2.4 WORKS PLANS

APFP Regulation 5(2)(j)

Planning Act 2008

Infrastructure Planning (Applications: Prescribed
Forms and Procedure) Regulations 2009

VOLUME 2

January 2025

Infrastructure Planning

Planning Act 2008

**The Infrastructure Planning
(Applications: Prescribed Forms and
Procedure) Regulations 2009**

M60/M62/M66 Simister Island Interchange
Development Consent Order 202[]

WORKS PLANS

Regulation Reference	Regulation 5(2)(j)
Planning Inspectorate Scheme Reference	TR010064
Application Document Reference	TR010064/APP/2.4
Author	M60/M62/M66 Simister Island Interchange Project Team

Version	Date	Status of Version
P03	January 2025	EXAMINATION DEADLINE 5 UPDATE

CONTENTS

1	Introduction	1
1.1	Purpose of this document	1
2	Schedule of Plans included in this Application Document	1

1 Introduction

1.1 Purpose of this document

- 1.1.1 These Works Plans (the “Plans”) relate to an application made by National Highways (the “Applicant”) to the Secretary of State for Transport via the Planning Inspectorate (the “Inspectorate”) under the Planning Act 2008 (the “2008 Act”) for a Development Consent Order (DCO). If made, the DCO would grant consent for the M60 J18 Simister Island Interchange (the “Scheme”). A detailed description of the Scheme can be found in Chapter 2, The Scheme of the Environmental Statement (ES) (TR010064/APP/6.1)
- 1.1.2 As these Plans are part of the application documentation, they should be read alongside and are informed by the Book of Reference (TR010064/APP/4.3) and the Statement of Reasons (TR010064/APP/4.1).

2 Schedule of Plans included in this Application Document

Drawing Number	Drawing Title	Revision
HE548642-JAC-LDC-SII_MLT-DR-Z-1000	WORKS PLANS REGULATION 5(2)(j) KEY PLAN	P02
HE548642-JAC-LDC-SII_MLT-DR-Z-1001	WORKS PLANS REGULATION 5(2)(j) SHEET 1 OF 5	P03
HE548642-JAC-LDC-SII_MLT-DR-Z-1002	WORKS PLANS REGULATION 5(2)(j) SHEET 2 OF 5	P02
HE548642-JAC-LDC-SII_MLT-DR-Z-1003	WORKS PLANS REGULATION 5(2)(j) SHEET 3 OF 5	P02
HE548642-JAC-LDC-SII_MLT-DR-Z-1004	WORKS PLANS REGULATION 5(2)(j) SHEET 4 OF 5	P02
HE548642-JAC-LDC-SII_MLT-DR-Z-1005	WORKS PLANS REGULATION 5(2)(j) SHEET 5 OF 5	P02

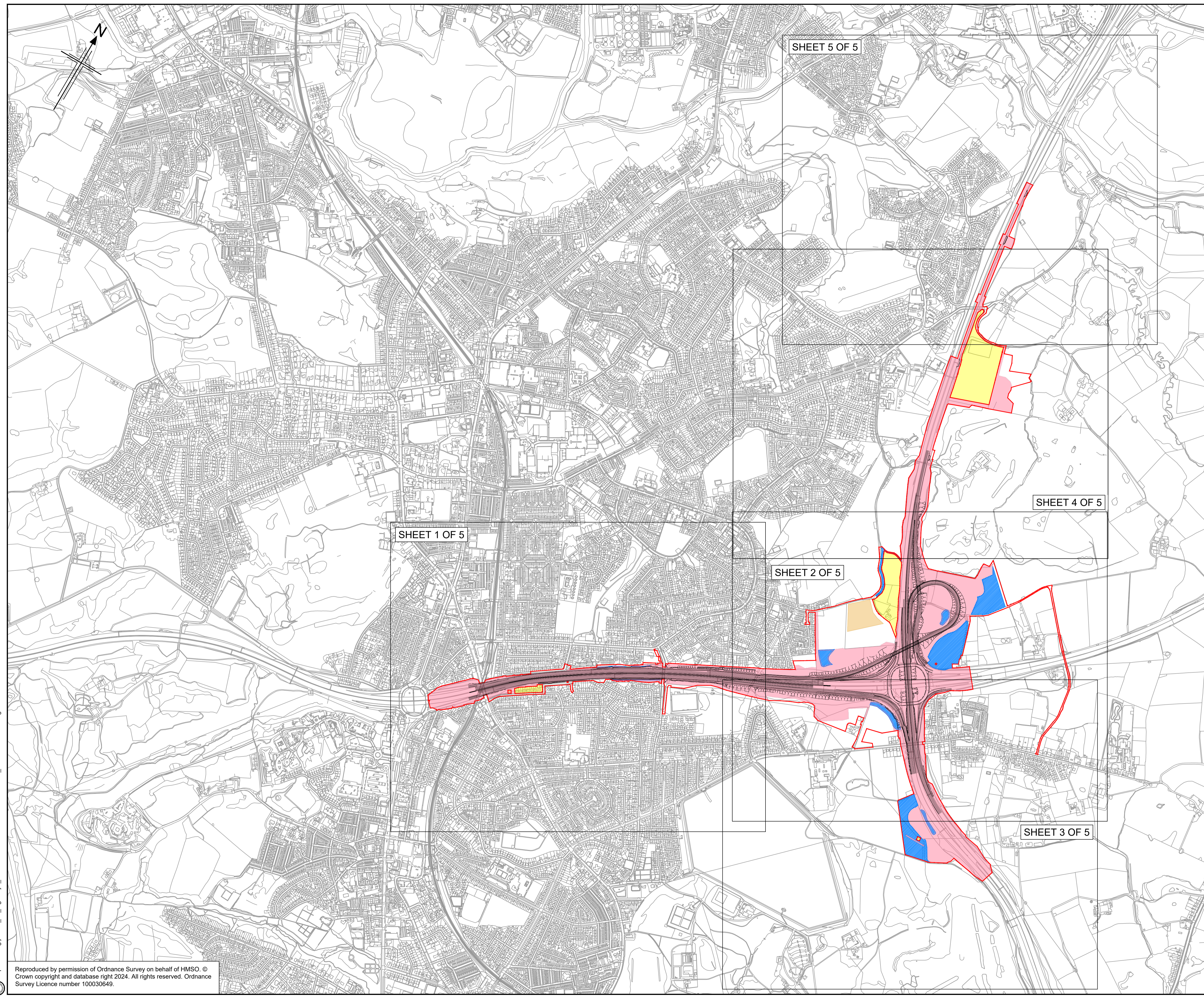

- Notes**
- All dimensions, chainages, levels and co-ordinates are in metres unless stated otherwise.
 - This drawing is to be read in conjunction with all other relevant documentation.
 - The Works are described in Schedule 1 (Authorised Development) of the draft Development Consent Order (document reference TR010064/APP/3.1).
 - The scheme works shown are illustrative only and will be subject to change as part of detailed design development.
 - This Works Plan should be read in conjunction with the Land Plans (document reference TR010064/APP/2.3), Streets, Rights of Way and Access Plans (document reference TR010064/APP/2.5), the Engineering Section Drawings (document reference TR010064/APP/2.8) and Volume 6.2 Environmental Statement Figures - Chapter 2 (document reference TR010064/APP/6.2) specifically Figure 2.4 - Temporary Works.

- Key**
- The Order Limits
 - Land not included within the Order Limits
 - The Scheme
 - Highway Work Limit of Deviation
 - Site Compound
 - Environmental Mitigation Area

P01	06/02/24	DCO SUBMISSION	TA	AP	AP	RB
P02	17/12/24	DEADLINE 5 UPDATE	TA	RB	AP	AP
Rev	Rev. Date	Purpose of revision	Drawn	Checked	Rev'd	Appr'd

Development Consent Order Number: TR010064
 Development Consent Order Drawing Number: TR010064/APP/2.4



Project

M60/M62/M66 SIMISTER ISLAND INTERCHANGE

Drawing title

**WORKS PLANS
REGULATION 5(2)(J)
KEY PLAN**

Regulation	Regulation 5(2)(j)	
Purpose of issue	DCO EXAM	
State Code	STATUTORY PROCEDURES AND POWERS	
Project Stage	PCF STAGE 4	Drawing status
Scale at A1 (841x594mm)	NTS@N/A	S2
Jacobs No.	B36601F0	Rev
Client no.	HE548642	P02

Drawing number: HE548642 - JAC - LDC - SII_MLT
 Originator: JAC
 Volume: -LDC-
 Location: SII_MLT
 Type: DR-
 Role: Z
 Number: -1000

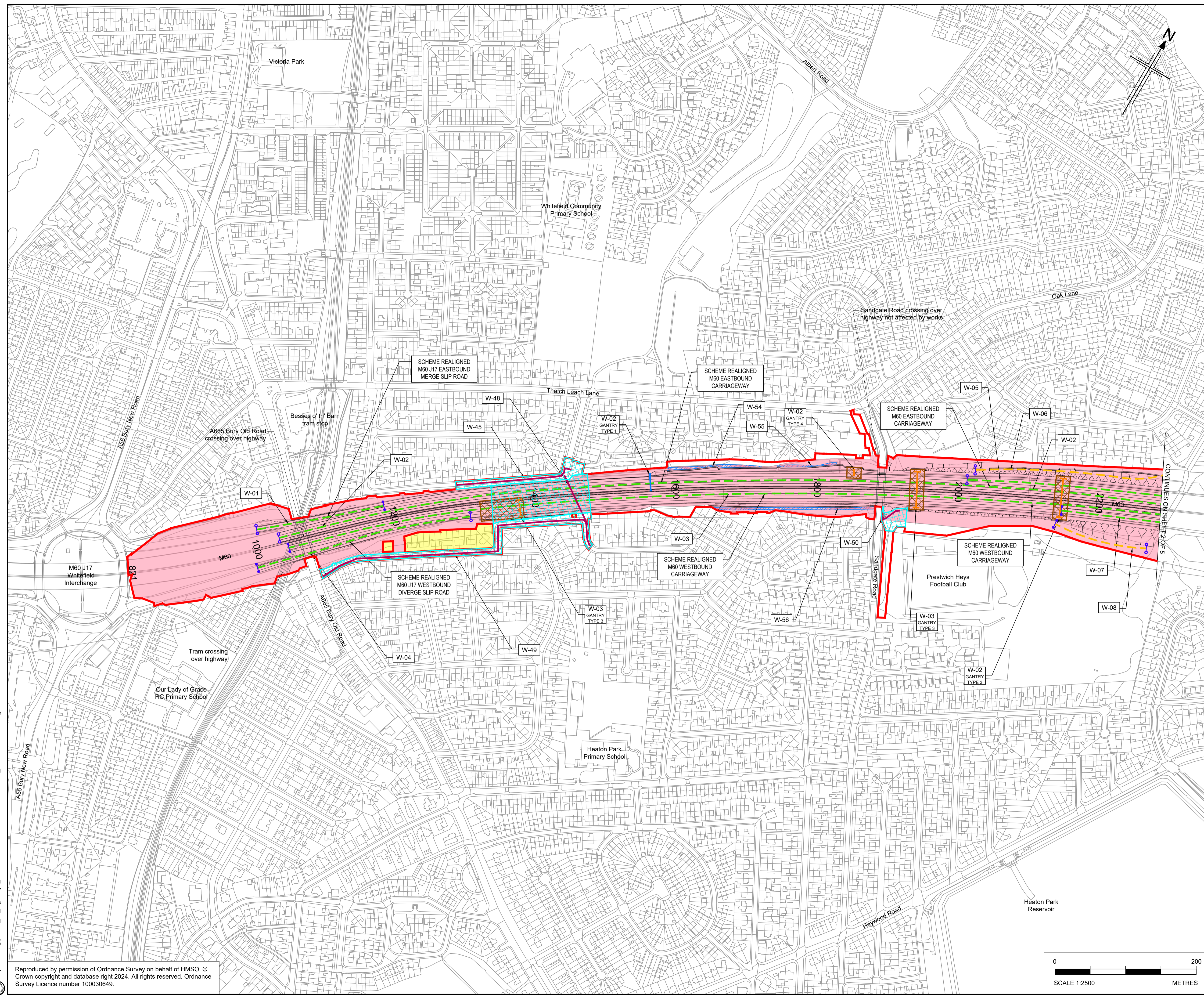

- Notes**
- All dimensions, chainages, levels and co-ordinates are in metres unless stated otherwise.
 - This drawing is to be read in conjunction with all other relevant documentation.
 - The Works are described in Schedule 1 (Authorised Development) of the draft Development Consent Order (document reference TR010064/APP/3.1).
 - The scheme works shown are illustrative only and will be subject to change as part of detailed design development.
 - This Works Plan should be read in conjunction with the Land Plans (document reference TR010064/APP/2.3), Streets, Rights of Way and Access Plans (document reference TR010064/APP/2.5), the Engineering Section Drawings (document reference TR010064/APP/2.8) and Volume 6.2 Environmental Statement Figures - Chapter 2 (document reference TR010064/APP/6.2) specifically Figure 2.4 - Temporary Works.

- Key**
- The Order Limits
 - Land not included within the Order Limits
 - The Scheme
 - Ponds
 - Swales
 - Highway Work Limit of Deviation
 - Site Compound
 - Linear Highway Work Centerline
 - Non-linear Highway Work
 - Scheme Public Footpath Diversion
 - Scheme Maintenance Accesses
 - Temporary Haul Route
 - Scheme Private Means of Accesses
 - Local Authority Boundary
 - Commencement of Linear Works
 - Termination of Linear Works
 - Environmental Mitigation Area
 - Scheme Gantry Limit of Deviation
 - Utility Diversion Centreline
 - Utility Diversion Limits of Deviation
 - Existing Gantry to be altered
 - Scheme Gantry
 - TYPE 1 Alteration of Portal Gantry
 - TYPE 2 Alteration of Cantilever Gantry
 - TYPE 3 New Portal Gantry
 - TYPE 4 New Cantilever Gantry
 - Scheme Structure
 - 1400 Design Chainage
 - W-01 Works Numbers

P01	06/02/24	DCO SUBMISSION	TA	AP	AP	RB
P02	13/05/24	PRE-EXAMINATION UPDATE	TA	AP	AP	RB
P03	17/12/24	DEADLINE 5 UPDATE	TA	RB	AP	AP
Rev	Rev. Date	Purpose of revision	Drawn	Checked	Rev'd	Appr'd

Development Consent Order Number: TR010064
 Development Consent Order Drawing Number: TR010064/APP/2.4



Client: national highways
 Project: M60/M62/M66 SIMISTER ISLAND INTERCHANGE

Drawing title: WORKS PLANS
 REGULATION 5(2)(J)
 SHEET 1 OF 5

Regulation	Regulation 5(2)(j)		
Purpose of issue	DCO EXAM		
State Code	STATUTORY PROCEDURES AND POWERS		
Project Stage	PCF STAGE 4	Drawing status	S2
Scale at A1 (841x594mm)	1:2500@A1	Rev	P03
Jacobs No.	B36601F0	Client no.	HE548642

Drawing number: HE548642 - JAC - LDC - SII_MLT
 Originator: JAC
 Volume: -DR- Z -1001

C:\working\jacobs_uk_highways_ssa\0327613\HE548642-LDC-SII_MLT-DR-Z-1001.dwg - 17/12/2024 17:21:53 - A1 Frame - PearceA

Reproduced by permission of Ordnance Survey on behalf of HMSO ©
 Crown copyright and database right 2024. All rights reserved. Ordnance
 Survey Licence number 100030649.

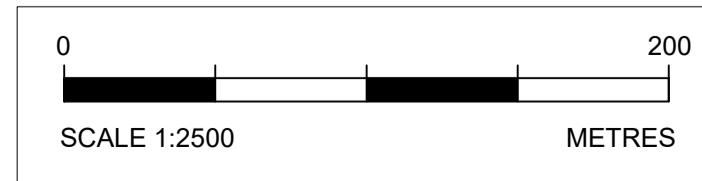

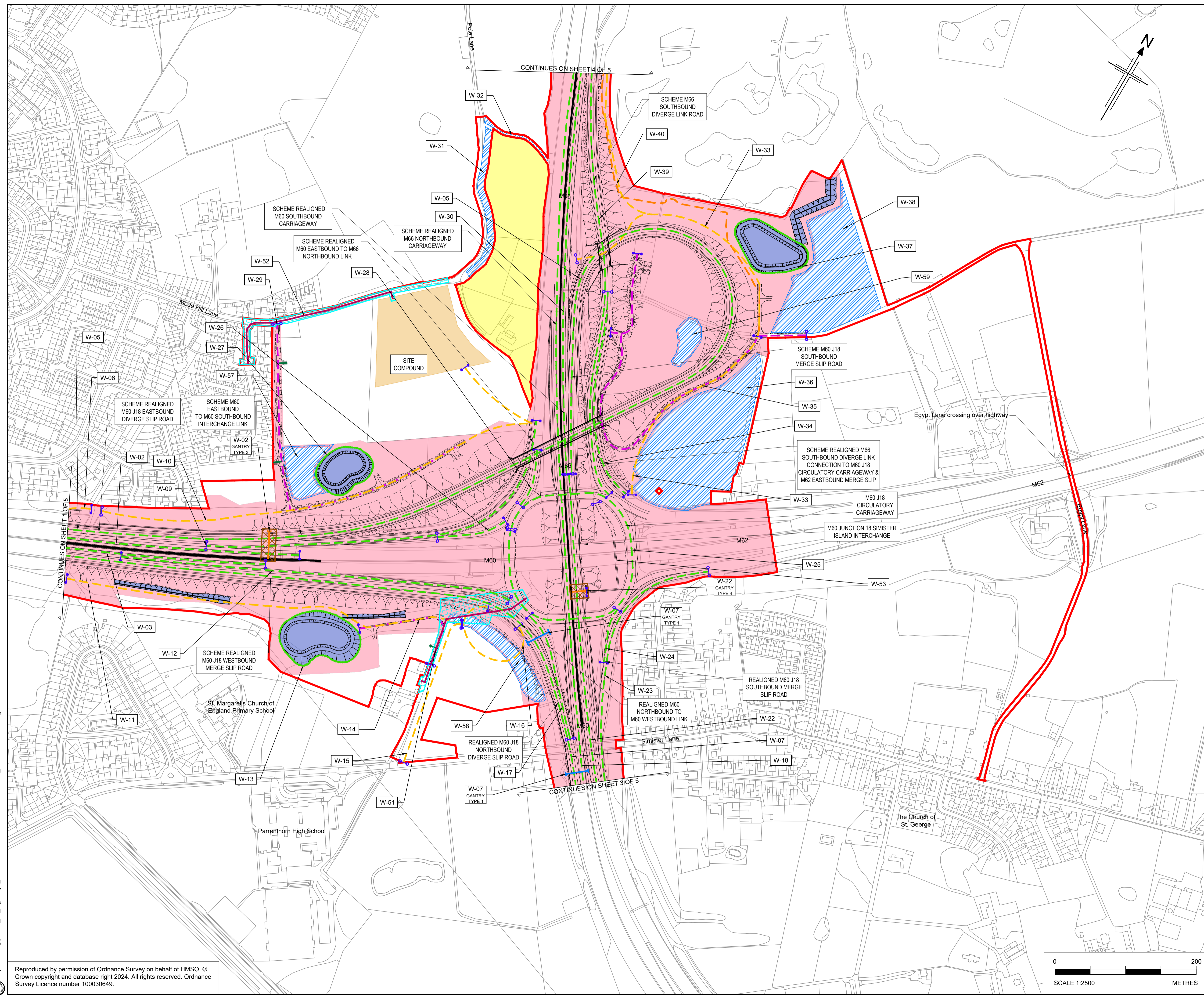

- Notes**
- All dimensions, chainages, levels and co-ordinates are in metres unless stated otherwise.
 - This drawing is to be read in conjunction with all other relevant documentation.
 - The Works are described in Schedule 1 (Authorised Development) of the draft Development Consent Order (document reference TR010064/APP/3.1).
 - The scheme works shown are illustrative only and will be subject to change as part of detailed design development.
 - This Works Plan should be read in conjunction with the Land Plans (document reference TR010064/APP/2.3), Streets, Rights of Way and Access Plans (document reference TR010064/APP/2.5), the Engineering Section Drawings (document reference TR010064/APP/2.8) and Volume 6.2 Environmental Statement Figures - Chapter 2 (document reference TR010064/APP/6.2) specifically Figure 2.4 - Temporary Works.

Key

- The Order Limits
- Land not included within the Order Limits
- The Scheme
- Ponds
- Swales
- Highway Work Limit of Deviation
- Site Compound
- Linear Highway Work Centerline
- Non-linear Highway Work
- Scheme Public Footpath Diversion
- Scheme Maintenance Accesses
- Temporary Haul Route
- Scheme Private Means of Accesses
- Local Authority Boundary
- Commencement of Linear Works
- Termination of Linear Works
- Environmental Mitigation Area
- Scheme Gantry Limit of Deviation
- Utility Diversion Centreline
- Utility Diversion Limits of Deviation
- |— Existing Gantry to be altered
- |— Scheme Gantry
- TYPE 1** Alteration of Portal Gantry
- TYPE 2** Alteration of Cantilever Gantry
- TYPE 3** New Portal Gantry
- TYPE 4** New Cantilever Gantry
- Scheme Structure
- 1400** Design Chainage
- W-01** Works Numbers

P01	06/02/24	DCO SUBMISSION	TA	AP	AP	RB
P02	17/12/24	DEADLINE 5 UPDATE	TA	RB	AP	AP
Rev	Rev. Date	Purpose of revision	Drawn	Checked	Rev'd	Apprv'd
Development Consent Order Number:			Development Consent Order Drawing Number:			
TR010064			TR010064/APP/2.4			



Project
M60/M62/M66 SIMISTER ISLAND INTERCHANGE

Drawing title
**WORKS PLANS
REGULATION 5(2)(J)
SHEET 2 OF 5**

Regulation	Regulation 5(2)(j)	
Purpose of issue	DCO EXAM	
State Code	STATUTORY PROCEDURES AND POWERS	
Project Stage	PCF STAGE 4	Drawing status
Scale at A1 (841x594mm)	1:2500@A1	S2
Jacobs No.	B36601F0	Rev
Client no.	HE548642	P02

Drawing number: **HE548642 - JAC - LDC - SII_MLT**
 Originator: **JAC**
 Volume: **- DR - Z -1002**

C:\working\jacobs_uk_highways_ssa\0327613\HE548642-LDC-SII_MLT-DR-Z-1002.dwg - 17/12/2024 17:35:47 - A1 Frame - PearceA

Reproduced by permission of Ordnance Survey on behalf of HMSO. © Crown copyright and database right 2024. All rights reserved. Ordnance Survey Licence number 100030649.



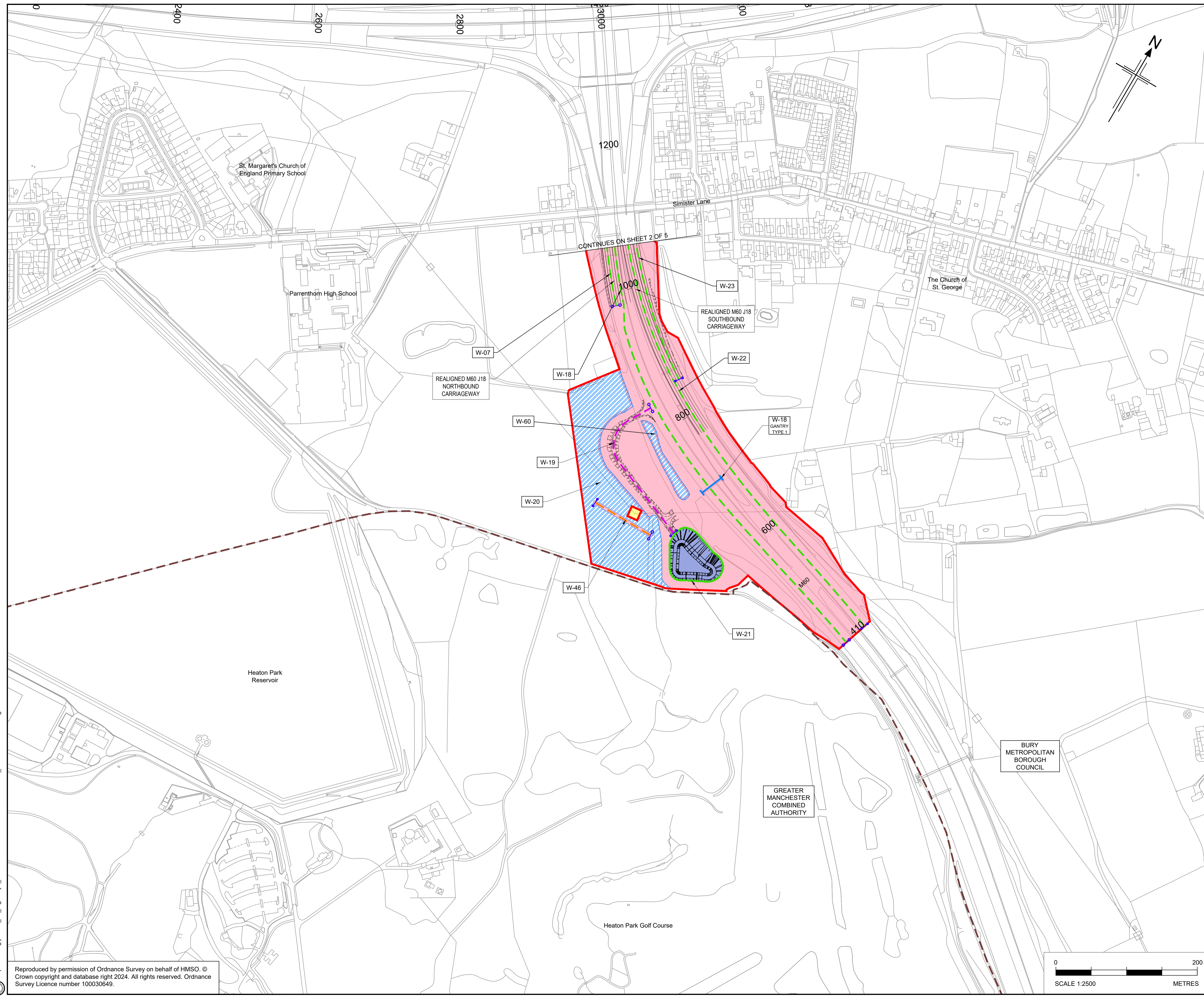

- Notes**
- All dimensions, chainages, levels and co-ordinates are in metres unless stated otherwise.
 - This drawing is to be read in conjunction with all other relevant documentation.
 - The Works are described in Schedule 1 (Authorised Development) of the draft Development Consent Order (document reference TR010064/APP/3.1).
 - The scheme works shown are illustrative only and will be subject to change as part of detailed design development.
 - This Works Plan should be read in conjunction with the Land Plans (document reference TR010064/APP/2.3), Streets, Rights of Way and Access Plans (document reference TR010064/APP/2.5), the Engineering Section Drawings (document reference TR010064/APP/2.8) and Volume 6.2 Environmental Statement Figures - Chapter 2 (document reference TR010064/APP/6.2) specifically Figure 2.4 - Temporary Works.

- Key**
- The Order Limits
 - Land not included within the Order Limits
 - The Scheme
 - Ponds
 - Swales
 - Highway Work Limit of Deviation
 - Site Compound
 - Linear Highway Work Centerline
 - Non-linear Highway Work
 - Scheme Public Footpath Diversion
 - Scheme Maintenance Accesses
 - Temporary Haul Route
 - Scheme Private Means of Accesses
 - Local Authority Boundary
 - Commencement of Linear Works
 - Termination of Linear Works
 - Environmental Mitigation Area
 - Scheme Gantry Limit of Deviation
 - Utility Diversion Centreline
 - Utility Diversion Limits of Deviation
 - Existing Gantry to be altered
 - Scheme Gantry
 - TYPE 1 Alteration of Portal Gantry
 - TYPE 2 Alteration of Cantilever Gantry
 - TYPE 3 New Portal Gantry
 - TYPE 4 New Cantilever Gantry
 - Scheme Structure
 - 1400 Design Chainage
 - W-01 Works Numbers

P01	06/02/24	DCO SUBMISSION	TA	AP	AP	RB
P02	17/12/24	DEADLINE 5 UPDATE	TA	RB	AP	AP
Rev	Rev. Date	Purpose of revision	Drawn	Checked	Rev'd	Appr'd

Development Consent Order Number:	TR010064	Development Consent Order Drawing Number:	TR010064/APP/2.4
-----------------------------------	----------	---	------------------

Client

Project

BURY METROPOLITAN BOROUGH COUNCIL

M60/M62/M66 SIMISTER ISLAND INTERCHANGE

Drawing title

**WORKS PLANS
REGULATION 5(2)(J)
SHEET 3 OF 5**

Regulation	Regulation 5(2)(j)	
Purpose of issue	DCO EXAM	
State Code	STATUTORY PROCEDURES AND POWERS	
Project Stage	PCF STAGE 4	Drawing status
Scale at A1 (841x594mm)	1:2500@A1	S2
Jacobs No.	B36601F0	Rev
Client no.	HE548642	P02

Drawing number

HE548642 - JAC - LDC - SII_MLT

Originator

JAC

Volume

- LDC - DR - Z -1003

C:\working\jacobs_uk_highways_ssa\d0327613\HE548642-JAC-LDC-SII_MLT-DR-Z-1003.dwg - 17/12/2024 19:07:47 - A1 Frame - PearceA

Reproduced by permission of Ordnance Survey on behalf of HMSO. © Crown copyright and database right 2024. All rights reserved. Ordnance Survey Licence number 100030649.

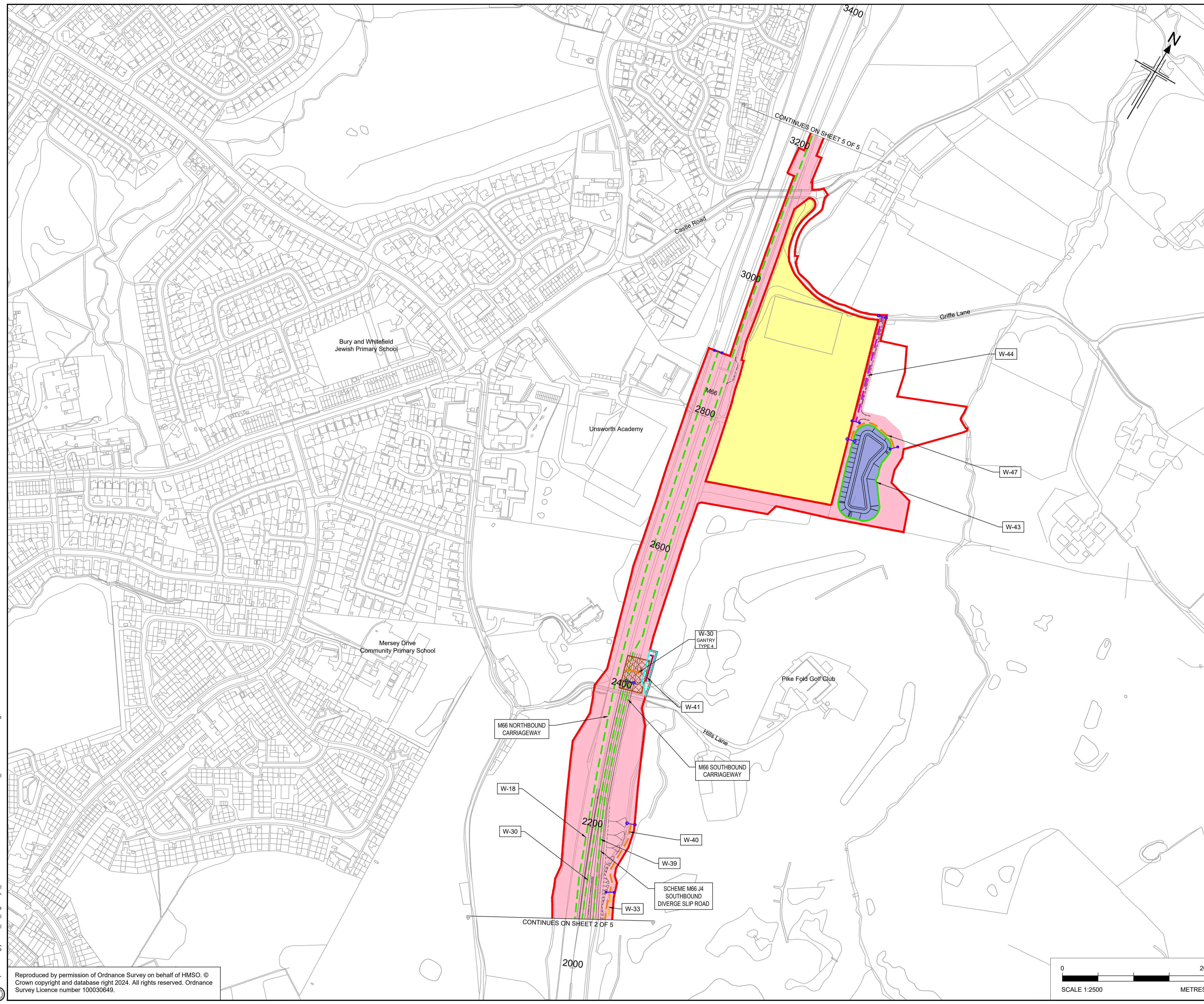

- Notes**
- All dimensions, chainages, levels and co-ordinates are in metres unless stated otherwise.
 - This drawing is to be read in conjunction with all other relevant documentation.
 - The Works are described in Schedule 1 (Authorised Development) of the draft Development Consent Order (document reference TR010064/APP/3.1).
 - The scheme works shown are illustrative only and will be subject to change as part of detailed design development.
 - This Works Plan should be read in conjunction with the Land Plans (document reference TR010064/APP/2.3), Streets, Rights of Way and Access Plans (document reference TR010064/APP/2.5), the Engineering Section Drawings (document reference TR010064/APP/2.8) and Volume 6.2 Environmental Statement Figures - Chapter 2 (document reference TR010064/APP/6.2) specifically Figure 2.4 - Temporary Works.

- Key**
- The Order Limits
 - Land not included within the Order Limits
 - The Scheme
 - Ponds
 - Swales
 - Highway Work Limit of Deviation
 - Site Compound
 - Linear Highway Work Centerline
 - Non-linear Highway Work
 - Scheme Public Footpath Diversion
 - Scheme Maintenance Accesses
 - Temporary Haul Route
 - Scheme Private Means of Accesses
 - Local Authority Boundary
 - Commencement of Linear Works
 - Termination of Linear Works
 - Environmental Mitigation Area
 - Scheme Gantry Limit of Deviation
 - Utility Diversion Centreline
 - Utility Diversion Limits of Deviation
 - Existing Gantry to be altered
 - Scheme Gantry
 - TYPE 1 Alteration of Portal Gantry
 - TYPE 2 Alteration of Cantilever Gantry
 - TYPE 3 New Portal Gantry
 - TYPE 4 New Cantilever Gantry
 - Scheme Structure
 - 1400 Design Chainage
 - W-01 Works Numbers

P01	06/02/24	DCO SUBMISSION	TA	AP	AP	RB
P02	17/12/24	DEADLINE 5 UPDATE	TA	RB	AP	AP
Rev	Rev. Date	Purpose of revision	Drawn	Checked	Rev'd	Appr'd

Development Consent Order Number: TR010064
 Development Consent Order Drawing Number: TR010064/APP/2.4



Project: M60/M62/M66 SIMISTER ISLAND INTERCHANGE

Drawing title: **WORKS PLANS
REGULATION 5(2)(J)
SHEET 4 OF 5**

Regulation	Regulation 5(2)(j)	
Purpose of issue	DCO EXAM	
State Code	STATUTORY PROCEDURES AND POWERS	
Project Stage	PCF STAGE 4	Drawing status
Scale at A1 (841x594mm)	1:2500@A1	S2
Jacobs No.	B36601F0	Rev
Client no.	HE548642	P02

Drawing number: HE548642 - JAC - LDC - SII_MLT
 Originator: JAC
 Volume: -DR- Z -1004

C:\working\jacobs_uk_highways_ssa\0327613\HE548642-LDC-SII_MLT-DR-Z-1004.dwg - 18/12/2024 08:37:42 - A1 Frame - PearceA

Reproduced by permission of Ordnance Survey on behalf of HMSO. © Crown copyright and database right 2024. All rights reserved. Ordnance Survey Licence number 100030649.

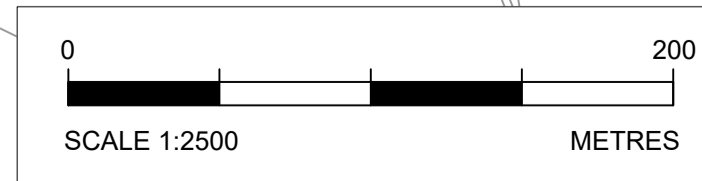

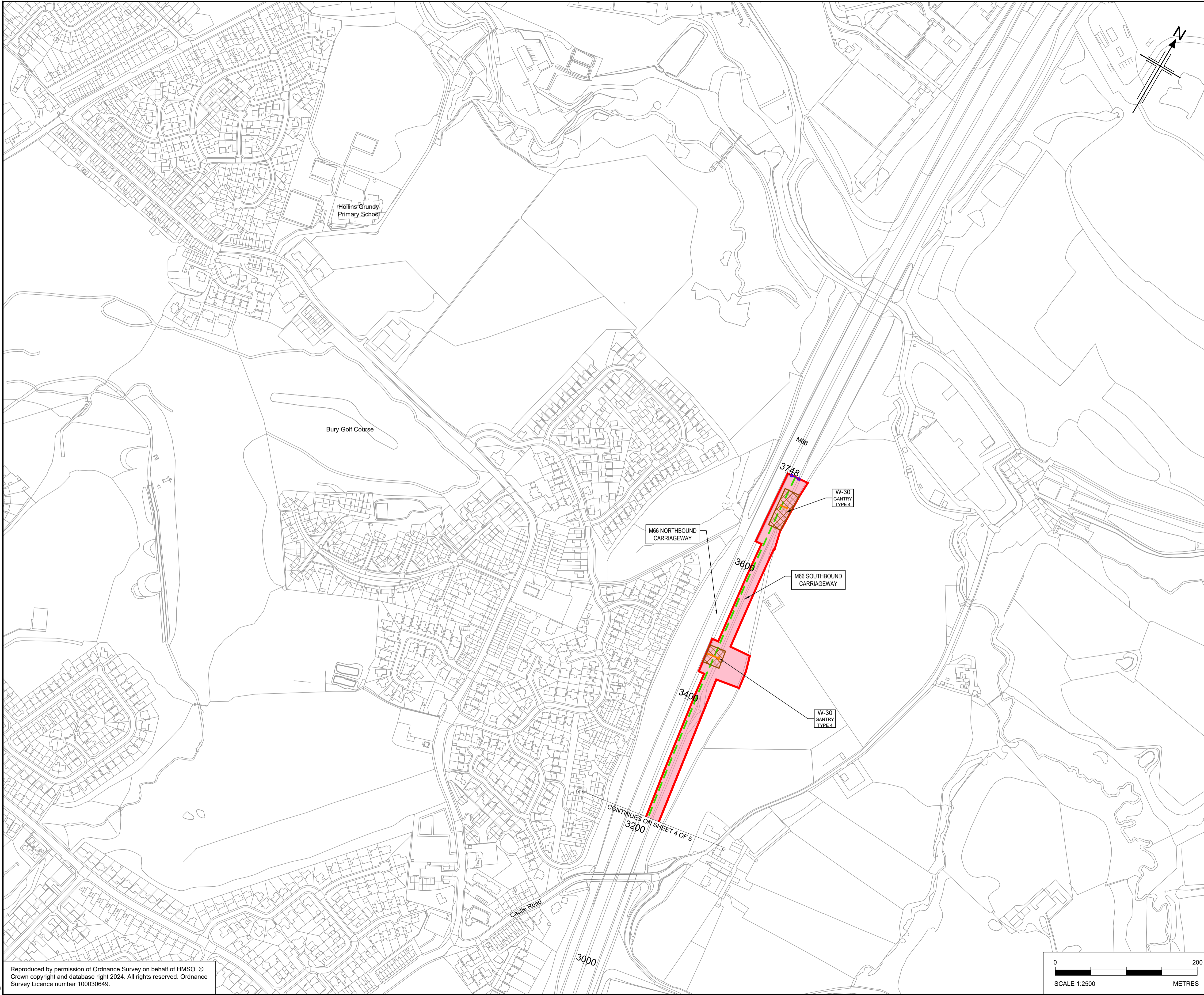

- Notes**
- All dimensions, chainages, levels and co-ordinates are in metres unless stated otherwise.
 - This drawing is to be read in conjunction with all other relevant documentation.
 - The Works are described in Schedule 1 (Authorised Development) of the draft Development Consent Order (document reference TR010064/APP/3.1).
 - The scheme works shown are illustrative only and will be subject to change as part of detailed design development.
 - This Works Plan should be read in conjunction with the Land Plans (document reference TR010064/APP/2.3), Streets, Rights of Way and Access Plans (document reference TR010064/APP/2.5), the Engineering Section Drawings (document reference TR010064/APP/2.8) and Volume 6.2 Environmental Statement Figures - Chapter 2 (document reference TR010064/APP/6.2) specifically Figure 2.4 - Temporary Works.

- Key**
- The Order Limits
 - Land not included within the Order Limits
 - The Scheme
 - Ponds
 - Swales
 - Highway Work Limit of Deviation
 - Site Compound
 - Linear Highway Work Centerline
 - Non-linear Highway Work
 - Scheme Public Footpath Diversion
 - Scheme Maintenance Accesses
 - Temporary Haul Route
 - Scheme Private Means of Accesses
 - Local Authority Boundary
 - Commencement of Linear Works
 - Termination of Linear Works
 - Environmental Mitigation Area
 - Scheme Gantry Limit of Deviation
 - Utility Diversion Centreline
 - Utility Diversion Limits of Deviation
 - Existing Gantry to be altered
 - Scheme Gantry
 - TYPE 1** Alteration of Portal Gantry
 - TYPE 2** Alteration of Cantilever Gantry
 - TYPE 3** New Portal Gantry
 - TYPE 4** New Cantilever Gantry
 - Scheme Structure
 - 1400** Design Chainage
 - W-01** Works Numbers

P01	06/02/24	DCO SUBMISSION	TA	AP	AP	RB
P02	17/12/24	DEADLINE 5 UPDATE	TA	RB	AP	AP
Rev	Rev. Date	Purpose of revision	Drawn	Checked	Rev'd	Appr'd
Development Consent Order Number:			Development Consent Order Drawing Number:			
TR010064			TR010064/APP/2.4			



Project
M60/M62/M66 SIMISTER ISLAND INTERCHANGE

Drawing title
WORKS PLANS
REGULATION 5(2)(J)
SHEET 5 OF 5

Regulation	Regulation 5(2)(j)	
Purpose of issue	DCO EXAM	
State Code	STATUTORY PROCEDURES AND POWERS	
Project Stage	PCF STAGE 4	Drawing status
Scale at A1 (841x594mm)	1:2500@A1	S2
Jacobs No.	B36601F0	Rev
Client no.	HE548642	P02

Drawing number: **HE548642 - JAC - LDC - SII_MLT**
 Originator: **JAC**
 Volume: **-DR- Z -1005**

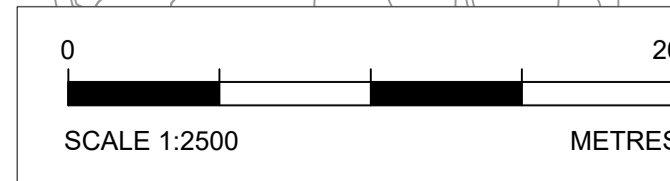

C:\working\jacobs_uk_highways_ssa\0327613\HE548642-LDC-SII_MLT-DR-Z-1005.dwg - 18/12/2024 09:31:25 - A1 Frame - PearceA

Reproduced by permission of Ordnance Survey on behalf of HMSO. © Crown copyright and database right 2024. All rights reserved. Ordnance Survey Licence number 100030649.